

FILED
GREENVILLE CO. S. C.

JUN 30 2 50 PM '81

DONNIE S. TANKERSLEY
R.M.C.

MICROFILMED

-20-

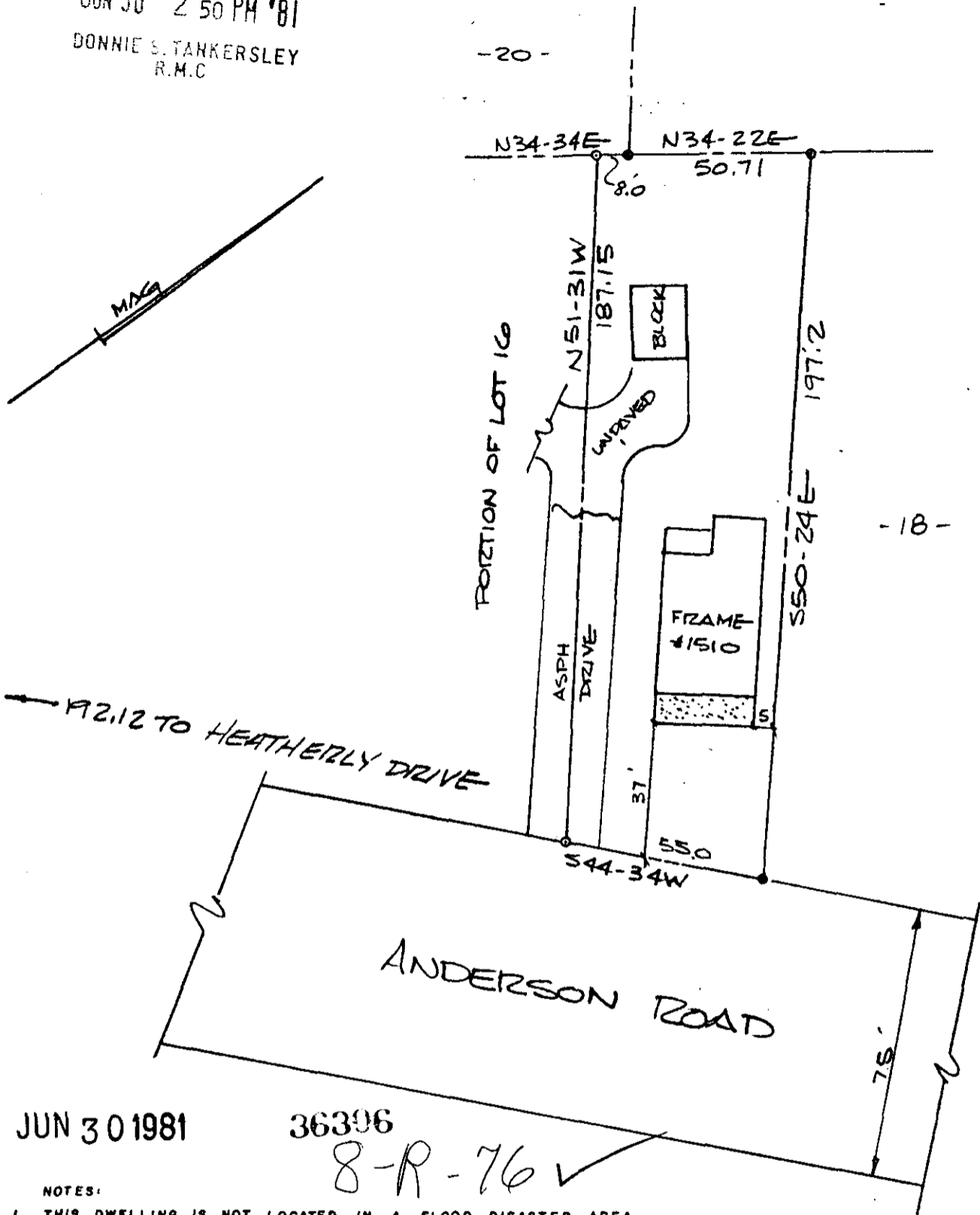

JUN 30 1981

36396

8-R-76 ✓

NOTES:

1. THIS DWELLING IS NOT LOCATED IN A FLOOD DISASTER AREA.
2. PROPERTY IS SUBJECT TO ANY AND ALL RIGHTS-OF-WAY AND EASEMENTS OF RECORD.

THIS IS TO CERTIFY THAT ON THE DATE SHOWN HEREON, I DID SURVEY THE ABOVE PROPERTY. THE SAME BEING KNOWN AND DESIGNATED AS LOT #17 AND A PORTION OF LOT 16 AS SHOWN BY A PLAT RECORDED IN THE CLERK OF COURTS OFFICE FOR GREENVILLE COUNTY IN PLAT BOOK F AT PAGE 73. I FURTHER CERTIFY THAT THE PROPERTY LINES, STREETS, AND BUILDINGS ARE AS SHOWN ABOVE AND THAT THERE ARE NO ENCROACHMENTS EXCEPT AS SHOWN.

JUNE 25, 1981
DATE

Robert R. Spearman
ROBERT R. SPEARMAN REG. L. S. NO. 3615

TITLE SURVEY FOR		LEGEND	SEAL
ANTHONY G. MANN		<ul style="list-style-type: none"> ● IRON PIN (OLD) ○ IRON PIN (NEW) △ NAIL & CAP □ AS NOTED 	
		GRAPHIC SCALE 	
STATE SOUTH CAROLINA	COUNTY GREENVILLE	ROBERT R. SPEARMAN Registered Surveyor 3615 Post Office Box 6 Easley, South Carolina 29840 PH. 803-859-2309	
SCALE 1" = 40'	DATE 6/25/81	REF. NO.	